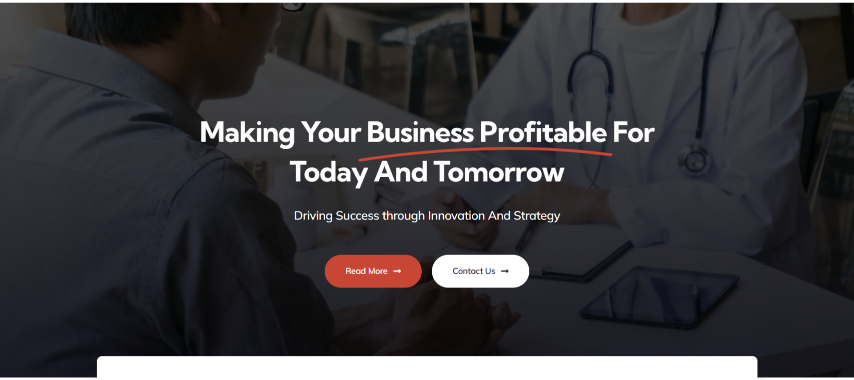

Making Your Business Profitable For Today And Tomorrow

Driving Success through Innovation And Strategy

Read More ➞ Contact Us ➞

Experienced Team
Skilled reliable team

Digital Solutions
Innovative growth strategies

24/7 Support
Always here helping

Results Focused
Ideas that convert

Passionate – Dedicated – Professional

Innovative Solutions We Provide

Innovative and reliable services built to support your goals and long-term success.

Revenue Cycle Management

Optimize revenue cycle processes to maximize cash flow and efficiency

Read More ➞

Medical Billing & Revenue Recovery

Recover outstanding payments quickly using compliant collections

Read More ➞

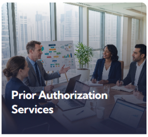

Prior Authorization Services

Ensure faster approvals with accurate prior authorization request handling

Read More ➞

Medical Collections

Efficient, accurate, and reliable medical collections

Read More ➞

Eligibility & Benefits Verification

Verify patient coverage details to prevent billing issues and delays

Read More ➞

Credentialing & Provider Enrollment

Streamline provider onboarding with accurate credentialing support

Read More ➞

EDI Enrollment

Enable smooth transactions with efficient EDI setup and management

Read More ➞

Specialized Practice Consulting

Improve operations and profitability with expert healthcare consulting

Read More ➞

Human Resources (HR) Solutions

Manage hiring, staffing, and workforce with tailored HR solutions

Read More →

Effecient Marketing Solutions

Boost brand visibility with result-driven marketing strategies

Read More →

Medical Case Management

Coordinated care ensuring effective patient outcomes

Read More →

Practice Growth & Operational Support

Driving efficiency and sustainable healthcare practice growth

Read More →

Read More →

tabora CureMD instacare AdvancedMD practicesuite Epic

Trusted Healthcare Solutions Partner

Why Medroad

MedRoad empowers healthcare providers, medical groups, and specialty practices with end-to-end Revenue Cycle Management, Medical Billing, Practice Consulting, Workforce Solutions, and Patient Growth Strategies—helping you optimize operations, maximize reimbursements, and build a stronger, more profitable practice.

We combine industry expertise, advanced solutions, and dedicated support to deliver consistent results, improve efficiency, and help healthcare providers achieve sustainable growth and operational success.

- Experienced professionals delivering reliable support
- Customized solutions tailored to your business needs
- Proven strategies ensuring efficiency growth and success

Our Process – A Streamlined Process Designed To Deliver Care With Precision, Efficiency, And Trust.

Discovery

Assessment

Implementation

Understanding needs, goals, and challenges to define direction.

Evaluating current systems, identifying gaps, and improvement opportunities.

Executing tailored solutions efficiently with precision and expertise.

Transition

Ensuring smooth changeover with minimal disruption and support.

Optimization

Enhancing performance, refining processes for maximum efficiency.

Continuous Improvement

Continuously evolving strategies to sustain growth and excellence.

Technology We Use

Our technology stack integrates secure systems, intelligent automation, and advanced analytics to streamline healthcare operations, enhance accuracy, improve efficiency, and ensure compliant, data-driven decision making.

- **HIPAA Compliance:** Ensuring patient data privacy through strict healthcare regulatory compliance standards
- **Secure Infrastructure:** Robust systems safeguarding sensitive data with advanced security protocols always
- **Practice Management Systems:**
  Streamlining daily operations with efficient scheduling billing and workflow tools
- **EMR/EHR Experience:**
  Expert handling of electronic medical records for accurate patient data management
- **Reporting Dashboards:**
  Real time insights through intuitive dashboards for smarter decision making
- **Automation:**
  Reducing manual tasks with intelligent automation improving efficiency and accuracy
- **AI Enabled Workflows:** Leveraging artificial intelligence to optimize workflows and enhance healthcare outcomes

Passionate – Dedicated – Professional

Professional Leadership

Cuisque cursus metus vitae sedpharetra auctor semy mas interdum magna augue eget diam vestibulum anipsum faucibus

Jeremy Courtney

Founder & CEO

Terry G. Watson

Senior Executive

Agnes Southern

Senior Executive

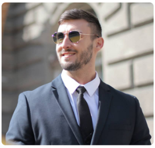

Mark S. Parsley

Senior Executive

We – Solve – Problems

HOW WE HELP

We simplify complex healthcare processes, optimize revenue cycles, reduce operational burdens, and deliver reliable support services that enable providers to focus on patient care excellence.

Revenue Cycle Management 98%

Medical Billing Accuracy 97%

Operational Efficiency 95%

Passionate – Dedicated – Professional

Dedicated Healthcare Solutions Partner

Mission The Vision Core Values

Our mission is to empower healthcare providers with efficient solutions, streamline processes, enhance financial performance, and ensure quality service delivery for sustainable growth and success.

Call us today for expert healthcare support services.

☎ **1 (720) 994-9424**

Clients' Testimonials

We Build Relationships

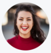

Medroad improved our efficiency, accuracy, and workflows, delivering measurable results across our healthcare operations.

Emily Carter, Chicago

Highly professional team delivering innovative solutions that streamlined processes and enhanced overall performance significantly.

James Walker, Dallas

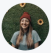

Reliable partner offering secure, compliant, and efficient technology solutions tailored perfectly to our organization's needs.

Michael Johnson, New York

99%

Claim Accuracy Rate

500+

Healthcare Clients Served

98%

Client Satisfaction Rate

Knowledge Resource Center

Latest News & Insights

Stay updated with healthcare trends and expert insights.
Explore valuable content to improve healthcare operations.

Categories: Blog

The Role Of Revenue Cycle Management In Healthcare Growth

Read More ➞

Categories: Blog

Common Medical Coding Errors And How To Avoid Them

Read More ➞

Categories: Blog

Maximizing Revenue With Efficient Medical Billing Strategies

Read More ➞

Boost Your Revenue Today!

Optimize billing processes now for faster payments and improved financial performance.

Enter your email *

Subscribe ➞

12345 Main Street, NY 11435, USA

contact@medroadmedical.com

Monday to Friday : 9 am – 5 pm

1(720) 994-9424

© 2026 Medroad Medical | All Rights Reserved | Developed by T-Codez